

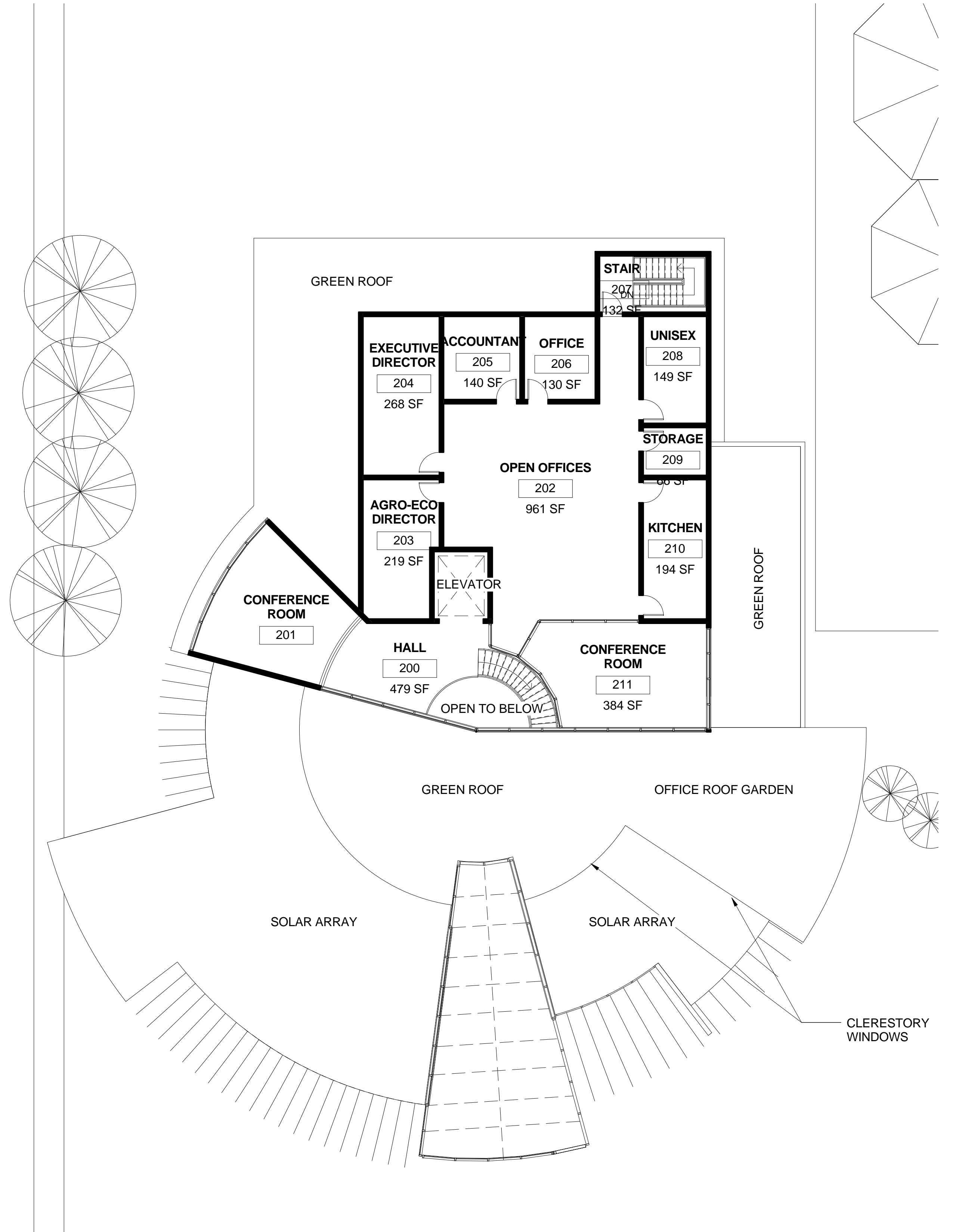

① MAIN LEVEL FLOOR PLAN
3/32" = 1'-0"



② UPPER LEVEL FLOOR PLAN
3/32" = 1'-0"



IPTF - Noojimawin Center for Health and Wellness

Indigenous Peoples Task Force

2313 13th Avenue South, Minneapolis, Minnesota 55404



HjS ARCHITECTURE

copyright 2014

3845 Johnson St. NE, Columbia Heights, Minnesota 55421 phone: 612-251-6915 email: hans@hjsarchitecture.com

A101

4/30/2014
5:09:14 PM